

RANCHO SAN FRANCISCO DE LAS LLAGAS

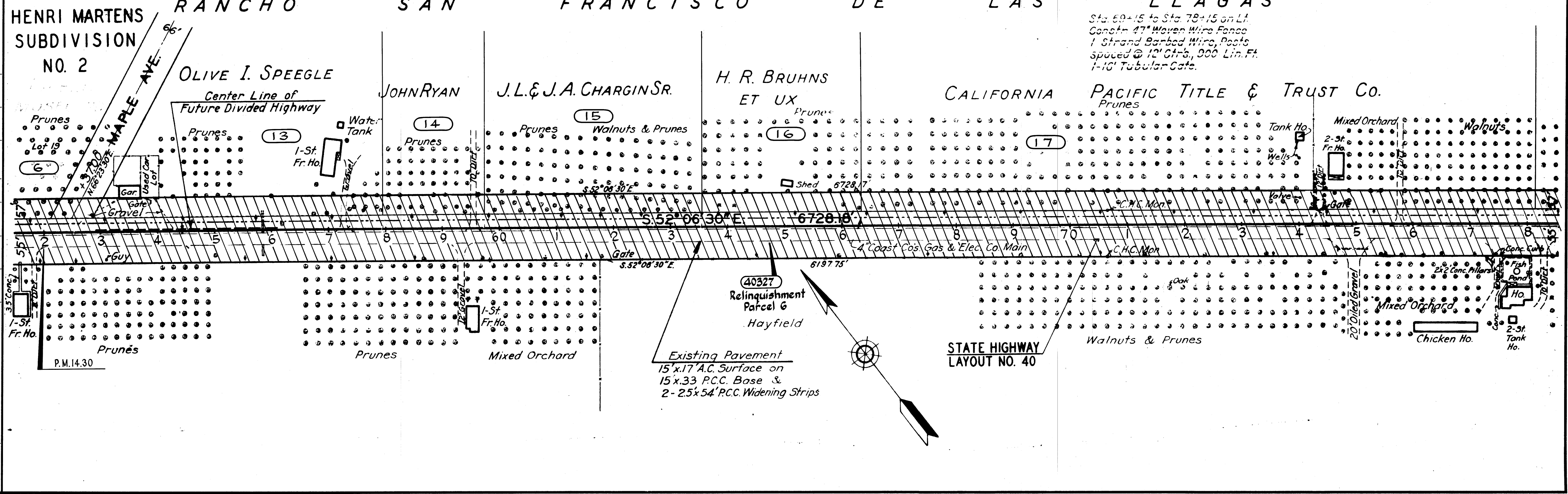

Sta. 69+15 to Sta. 79+15 on Lt. Concn. 47" Woven Wire Fence 1 Strand Barbed Wire, Posts spaced @ 12' Ctr-to-Ctr, 900' Lin. Ft. 1-10" Tubular Gate.

REVISIONS	DATE
Add Rel. 40326	9-75
Add 40327	11-81
Conform to HF	3-91

No.	Grantor	Area Acquired (Ac. ±)		Type	Deed	Book	Page	Remarks
		Total	R/W Excess					
6	Isabel Stewart et vir	0.438		F	4-19-38	870	340	
13	Olive I. Speegle et vir	0.382		F	6-2-38	862	176	
14	John Ryan et ux	0.132		F	4-18-38	868	407	
15	J. L. Chargin et ux	0.278		F	6-23-38	879	447	
16	H. R. Bruhns et ux	0.207		F	4-2-38	874	104	
17	California Pacific Title & Trust Co.	0.866		F	5-3-38	880	173	
40327	State to City of Morgan Hill			Relinqu.	6-16-81	G155	646	Parcel 6; Also see R-504.14

RANCHO SAN FRANCISCO DE LAS LLAGAS

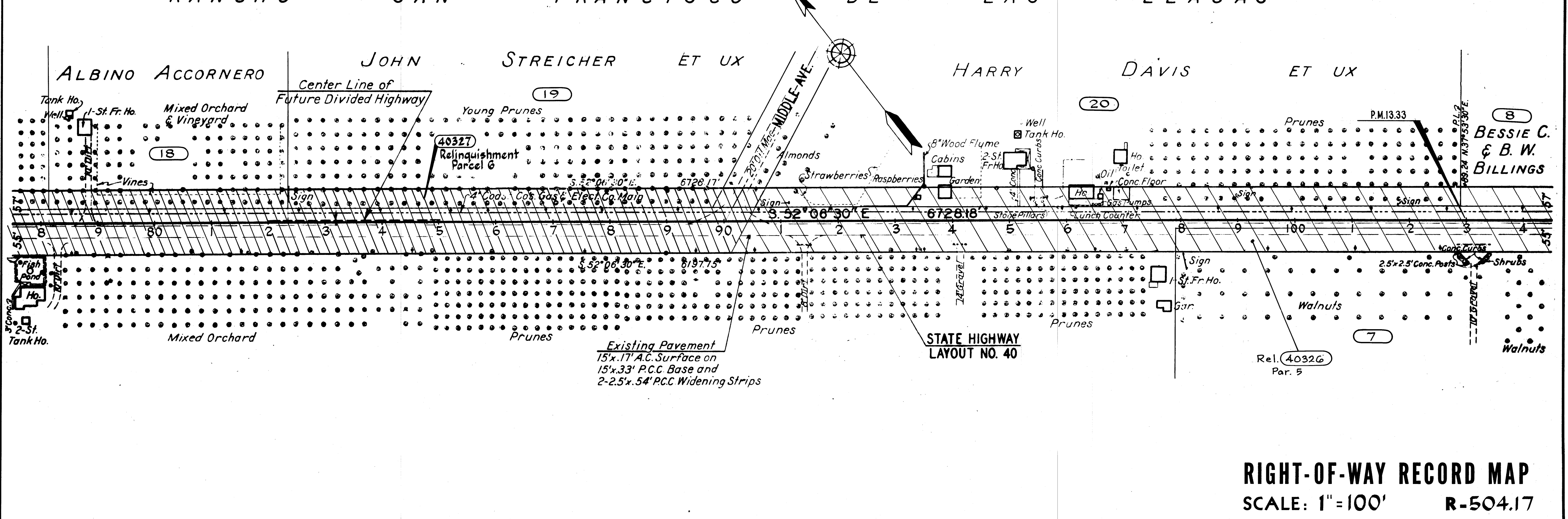

Existing Pavement 15'x17' A.C. Surface on 15'x33" P.C.C. Base and 2-2.5'x54" P.C.C. Widening Strips

RIGHT-OF-WAY RECORD MAP
SCALE: 1"=100'
R-504.17

No.	Grantor	Area Acquired (Ac. ±)		Type	Deed	Book	Page	Remarks
		Total	R/W Excess					
7	Alfred F. Leonetti et ux	0.995		F	3-21-38	867	314	
8	Bessie C. Billings et ux	0.513		F	4-7-38	866	506	
18	Albino Accornero et ux	0.311		F	4-26-38	872	435	
19	John Streicher et ux	0.579		F	4-1-38	870	271	
20	Harry Davis et ux	0.929		F	5-4-38	872	523	
40326	State to County of Santa Clara			Rel.	6-9-75	443	301	Par. 5
40327	State to City of Morgan Hill			Relinqu.	6-6-81	G153	646	Parcel 6; Also see R-504.14

R504019