

Revisions	Date
Add 40327	11/16/11
Add 40436	9/15/11
Conf. to H-3-91	

DIST.	COUNTY	ROUTE	SECTION	SHEET NO.	TOTAL SHEETS
IV	SCL.	2	Mg.H.		

No.	Grantor	Area Acquired (Ac.±)		Type Deed	Recordation		Remarks	
		Total	R/W		Date	Page		
126-DD	State to Santa Clara County Flood Control Dist.			DE	6-30-59	4465	362	Parcel E, 0.032 Ac.±
126-DD				DE	6-30-59	4465	362	Parcel F, 1.089 Ac.±
150	W. A. Humphreys et ux	0.028		F	3-3-38	860	552	
51	Lily J. Lawrence Saunders	0.028		F	2-28-38	862	154	
52	M. Agnes Estis	0.028		F	2-28-38	861	352	
53	Clara G. Higgins et al	0.028		F	2-28-38	866	139	
54	John R. Good et ux	0.055		F	1-14-38	858	339	
55	Vertie M. Edas et al	0.028		F	2-21-38	859	510	
56	R. H. Hencken et ux	0.083		F	6-1-38	874	528	
57	H. G. Hencken	0.028		F	3-21-38	866	342	
58	Harry A. Skalis et ux	0.055		F	4-6-38	868	362	
59	Zera L. Burt	0.083		F	2-7-38	858	543	
60	Frank J. Kartell et ux	0.083		F	6-9-38	881	236	
61	B. A. Bollenbacher et ux	0.083		F	12-27-37	853	451	
62	Winnifred Episcopal Church	0.083		F	12-27-37	853	448	
63	R. H. Hencken et ux	0.055		F	10-6-44	1223	320	
64	Clara W. Miller	0.055		F	2-9-38	870	93	
65	Rosa W. Hamilton et vir	0.111		F	2-9-38	863	201	
66	John H. Hencken et ux	0.028		F	9-20-40	1009	63	0.012 Ac.± Drainage Easement
67	W. R. Beaght et ux	0.028		F	2-7-38	862	247	
68	Martina M. Helly	0.059		F	1-25-38	856	519	
69	Frank Elizabeth Briffon	0.064		F	1-3-38	858	476	
70	Frank Peralchizi	0.085		F	7-8-38	888	280	
71	Emma L. Bettencourt et vir	0.254		F	6-29-38	878	584	0.070 Ac.± Drainage Easement
72	Josephine E. Moore et vir	0.005		F	11-27-40	1016	3	0.278 Ac.± Drainage Easement
73	Raman Catholic Archbishop of S.F.	0.009		F	12-30-37	867	276	0.074 Ac.± Drainage Easement
74	V. A. Schaller	0.021		F	9-3-38	866	516	
75	Matilda E. Price	0.052		F	4-20-38	871	367	
76	Thomas Gilligan et ux	0.024		F	3-30-38	871	122	
77	Thomas Gilligan et ux	0.06		F	3-15-38	866	295	
78	Manuel Gomez et ux	0.083		F	4-8-38	871	231	

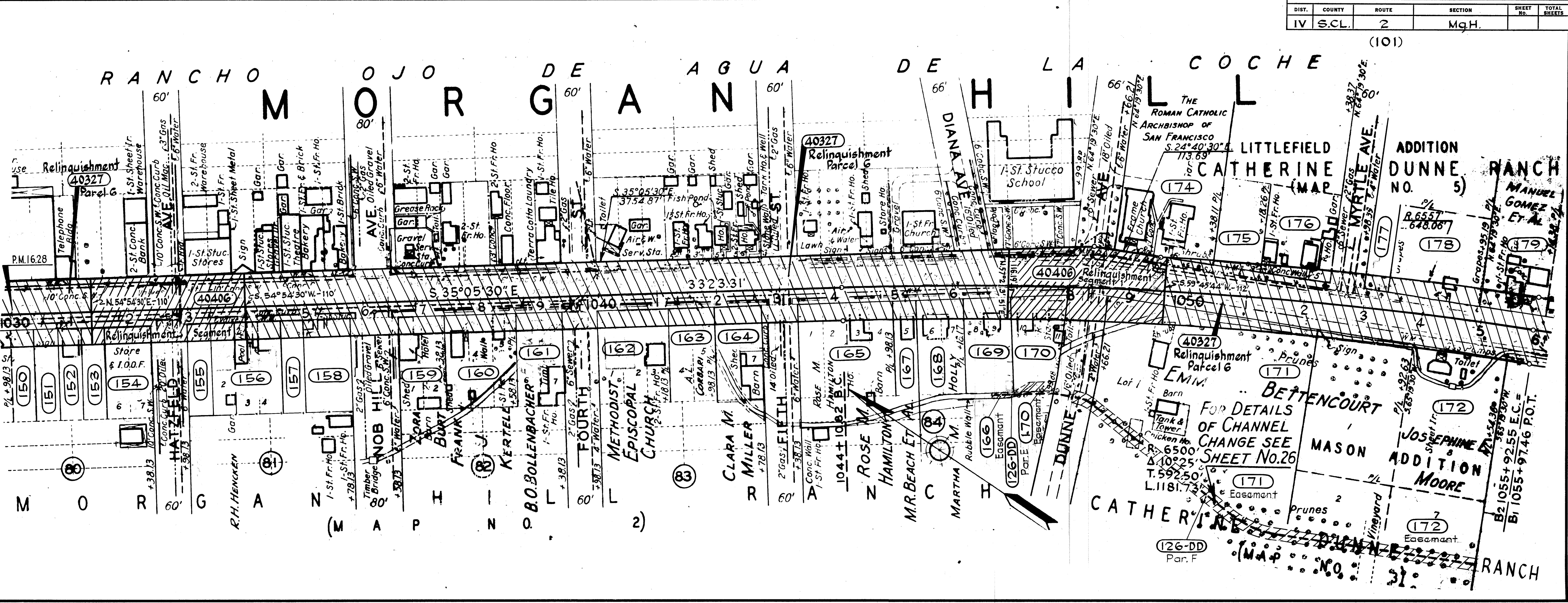

No.	Grantor	Area Acquired (Ac.±)		Type Deed	Recordation		Remarks	
		Total	R/W		Date	Page		
126-DD	State to Santa Clara County Flood Control Dist.			DE	6-30-59	4465	362	Parcel F, 1.089 Ac.±
126-DD				DE	6-30-59	4465	362	Parcel G, 0.03 Ac.±
166-A	T. B. Ryser et ux	0.078		E	1-4-38	852	508	0.078 Ac.± Drainage Easement
166-B	Worthington J. Crable et ux	0.076		E	1-4-38	852	508	
166-C	Giuseppe Barberio et ux	0.212		E	1-25-39	916	121	
166-D	A. Rosa et ux	0.030		E	1-25-39	916	121	
166-D2		0.244		E	6-20-41	11039	407	
173	Robert Couchman et ux	0.001		F	2-17-38	866	101	0.127 Ac.± Drainage Easement
179	Manuel Gomez et ux	0.083		F	4-8-38	871	231	
180	Celestin Lenze	0.084		F	8-1-38	871	26	
181	Antonio Barberio	0.168		F	4-9-38	873	201	
182	Lionardo Cosantini et ux	0.035		F	4-9-38	872	263	
183	Teresa France et ux	0.035		F	7-27-38	868	319	
184	Emil Katalan	0.029		F	5-20-38	874	422	
185	Elise Schneider	0.029		F	4-27-38	874	173	
186	Alese Schneider	0.029		F	4-29-38	869	552	
187	Ventura E. Gonzales	0.088		F	9-6-38	894	165	
188	Cesario Falco	0.175		F	7-5-38	887	53	
189	Giuseppa Falco	0.168		F	6-9-38	879	289	
190	American Trust Co.	0.203		F	8-24-38	864	537	
191	Alotis Brehm et ux	0.264		F	2-21-38	859	512	
192	Emerance C. Martens et al	4.203		F	11-19-81	1159	646	Also see R-504.16
40327	State to City of Morgan Hill			Relinquishment	11-9-82	1154	172	Segments 1-2; Also see R-504.13

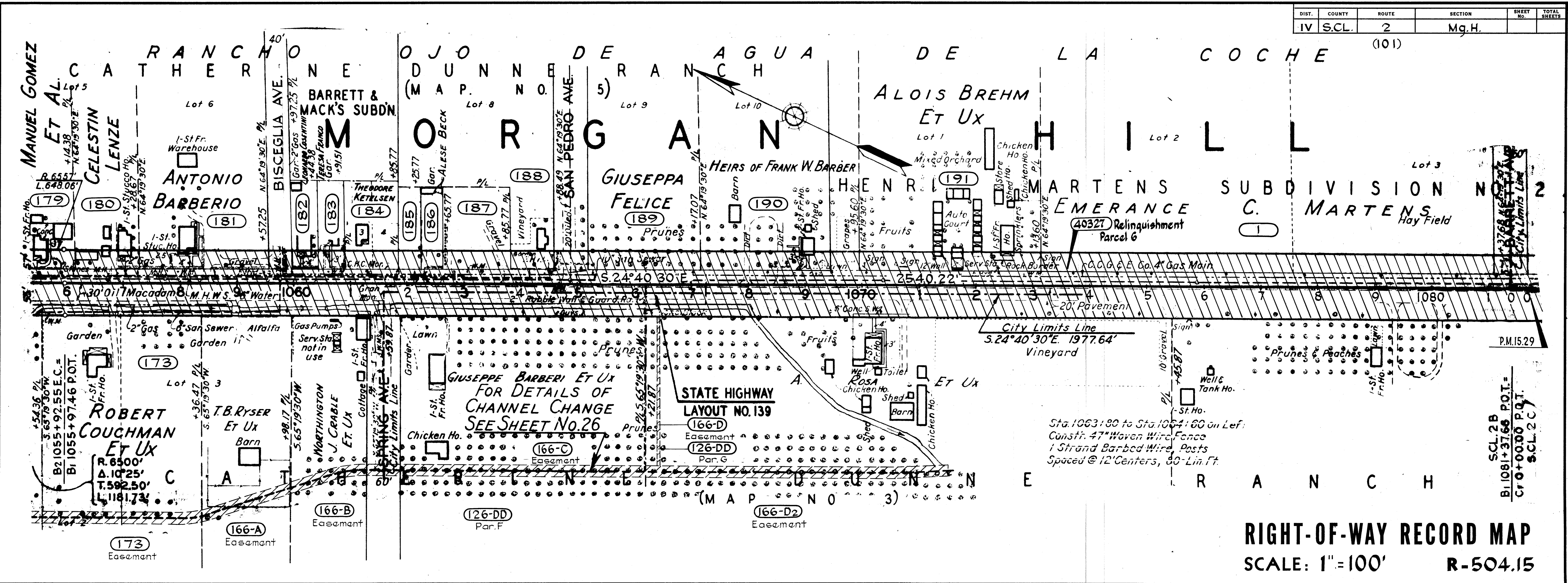

RIGHT-OF-WAY RECORD MAP
SCALE: 1"=100'
R-504.15

R504017