

Revisions	Date
Add 40409	6/25/98
Conform to HF	9/91

DIST.	COUNTY	ROUTE	SECTION	SHEET NO.	TOTAL SHEETS
IV	S.C.L.	2	B	(82,101)	

No.	Grantor	Area Acquired (A.C.±)		Type	Recordation		Remarks	
		Total	R/W		Date	Page		
56	Ethal A. Reuse et vir	0.187	0.018	F	6-27-46	1372	320	See S.C.L.-2-E, Parcel 114-1
57	John M. Trembetta et ux	2.883	0.018	F	12-23-36	805	100	
58	Eugene H. Lee et al	2.080	2.080	F	1-23-37	709	506	
59	Bank of America State to City of San Jose	3.012	3.012	Relinq	2-28-91	1687	80	
40409	State to City of San Jose			Relinq	2-28-91	1687	1568	Segment 11

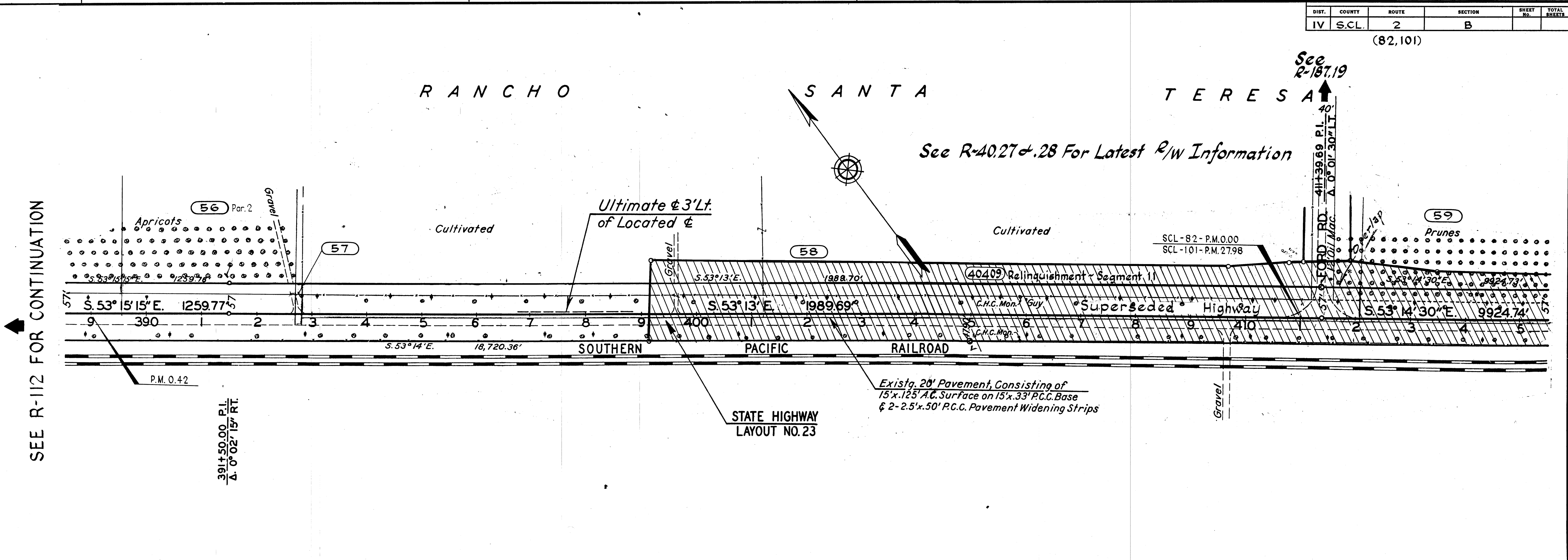

SEE R-112 FOR CONTINUATION

Revisions	Date
Add 60409 Rev	6/25/98

DIST.	COUNTY	ROUTE	SECTION	SHEET NO.	TOTAL SHEETS
IV	S.C.L.	2	B	(101)	

No.	Grantor	Area Acquired (A.C.±)		Type	Recordation		Remarks	
		Total	R/W		Date	Page		
59	Bank of America	2.080	2.080	F	2-15-37	810	89	
60	Kate Corliss	3.012	3.012	F	2-18-37	816	183	
40409	State to City of San Jose			Relinq	2-28-91	1687	1768	Segments 11+12, Also see R-504.2

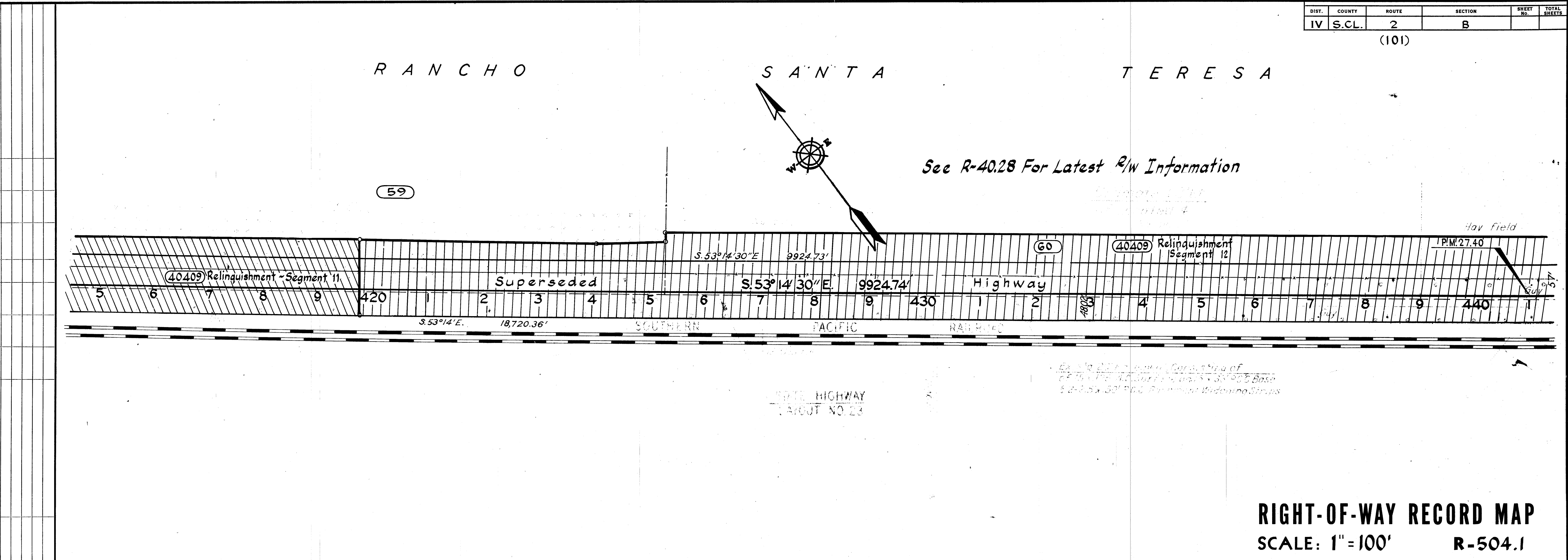

RIGHT-OF-WAY RECORD MAP
SCALE: 1"=100'
R-504.1

R504003

DRAWN BY	DATE	CHECKED	DATE	NO.	REV. BY	CHECKED	DATE
----------	------	---------	------	-----	---------	---------	------