

REVISION	DATE
Added Par. 8990, 8991	11/24/72
From C-369.1	
Add 40416	11/5/85
Conform to HF	3-91

DIST.	COUNTY	ROUTE	SECTION	SHEET NO.	TOTAL SHEETS
IV	S.C.L.	2	B	(101)	

No.	Grantor	Area Acquired (A.C.)		Type	Recordation		Remarks
		Total	Excess		Date	Book Page	
66	Victoria Oliva	1.994		F	7-29-37	833 378	
67	Harman Suewing	0.672		F	7-9-37	805 551	
68	Nucleus Building & Loan Assn.	10.765		F	8-25-38	889 353	Parcel
56	J. E. Roby-Tson						
8990	Munk Development Co., Inc.	0.171	0.171	O	11-23-36	3667 338	In addition 0.260± Ac. in Road
8991	Ethel A. Rouse, et. vir.	0.612	0.612	O	3-11-55	3111 568	In addition 0.917± Ac. in Road
40416	State to City of San Jose			Relinquishment	8-7-85	1421 1160	Segment 1; Also see R-187.17a
40432	State to City of San Jose			Rel.	9-9-88	K674 2057	Seg. 1

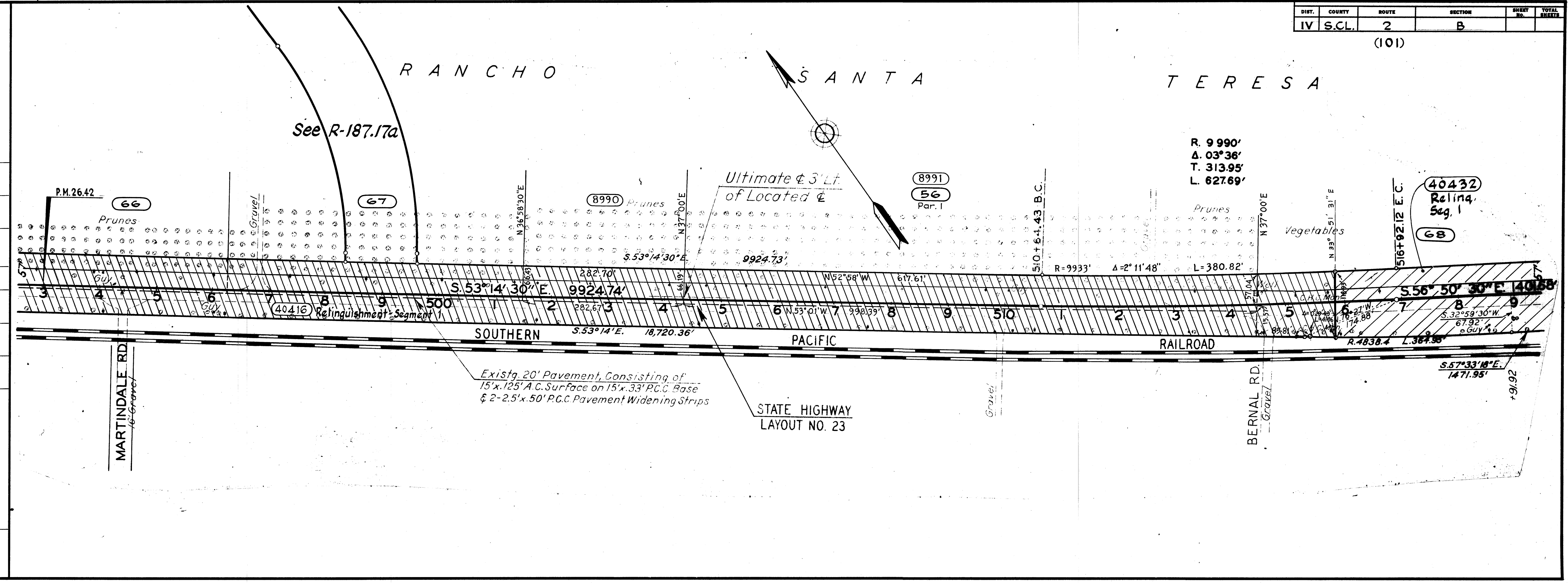

REVISION	DATE
Added Par. 8990, 8991	11/24/72
From C-369.1	
Add 40416	11/5/85
Conform to HF	3-91

DIST.	COUNTY	ROUTE	SECTION	SHEET NO.	TOTAL SHEETS
IV	S.C.L.	2	B	(101)	

No.	Grantor	Area Acquired (A.C.)		Type	Recordation		Remarks
		Total	Excess		Date	Book Page	
68	Nucleus Building & Loan Assn.	10.765		F	8-25-38	889 353	Rel. 9-9-88 K674 2057 Seg. 1
40432	State to City of San Jose			Rel.	9-9-88	K674 2057	Seg. 1

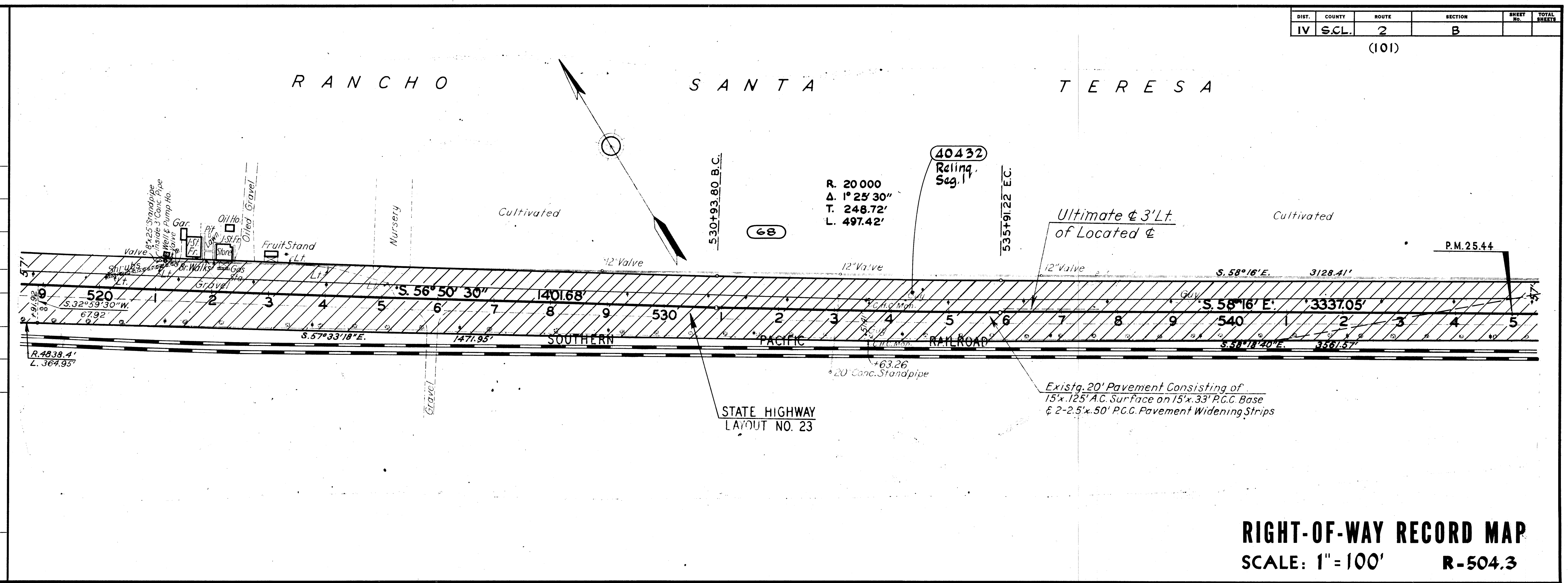

**RIGHT-OF-WAY RECORD MAP**  
**SCALE: 1" = 100'**  
**R-504.3**

R504005 (793)