

REVISIONS DATE  
 Added Ref. 40326 9-75  
 Conform to HF 9-91

DIST.	COUNTY	ROUTE	SECTION	SHEET NO.	TOTAL SHEETS
IV	S.C.L.	2	C	(101)	

No.	Grantor	Area Acquired (A.C.±)		Type	Recordation		Remarks
		Total	R/W Excess		Date	Book Page	
7	Alfred F. Leonetti et ux	0.905		F	3-2-38	367	
8	Bessie C. Billings et Vir	0.513		F	4-7-38	366	
9	B. Cribari & Sons Inc.	1.780		F	3-24-38	354	
10	F. P. Hayes	1.906		F	4-2-38	173	
40326 State to County of Santa Clara				Rel.	6-9-75	443	301

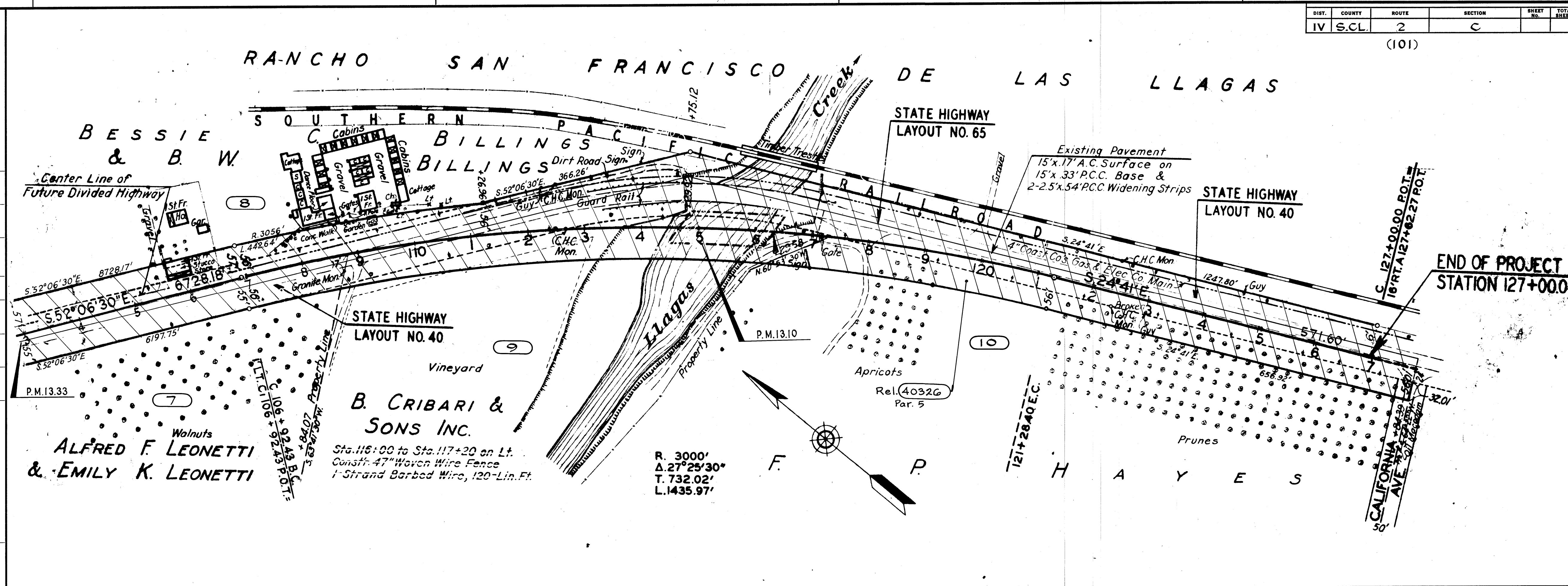

DIST.	COUNTY	ROUTE	SECTION	SHEET NO.	TOTAL SHEETS
IV	S.C.L.	2	C	(101)	

No.	Grantor	Area Acquired (A.C.±)		Type	Recordation		Remarks
		Total	R/W Excess		Date	Book Page	
40	Emma Ludewig	2.273		F	12-28-40	1019	207
41	Tony Cuffia et ux	0.356		F	9-4-40	1003	13
42	Mary B. Sell	0.080		F	9-27-40	1004	229
43	Lewis A. Bradford et ux	0.080		F	10-28-40	1008	301
44	Ray Morrison	0.080		F	10-28-40	1008	306
45	Julius Rocca et ux	0.959		F	12-9-40	1018	56
41-A Tony Cuffia et ux		0.191					
42-A Mary B. Sell		0.097					
40326 State to County of Santa Clara				Rel.	6-9-75	443	301

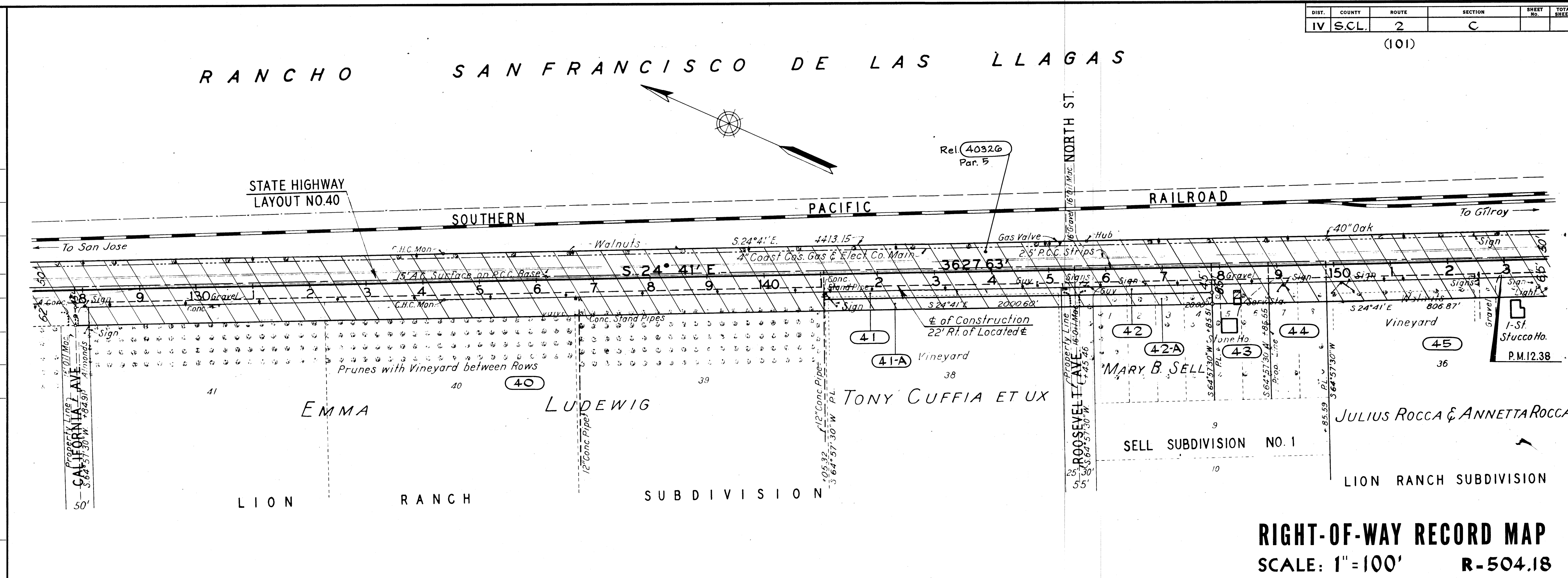

RIGHT-OF-WAY RECORD MAP  
 SCALE: 1"=100'  
 R-504.18

R504020