

REVISIONS	DATE
Add 40344	11-7-81
Add 40327	11-4-81
Add 40406	6-25-85
Cont. to R-541	

DIST.	COUNTY	ROUTE	SECTION	SHEET NO.	TOTAL SHEETS
IV	S.C.L.	2	B	(101)	

No.	Grantor	Area Acquired (A.C.±)		Type	Date	Book	Page	Remarks
		Total	Excess					
126	Second National Bank of Hamilton, Ohio	0.448	0.000	F	8-31-38	893	167	Parcel 3
127	Mabel F. Pierce et al	0.034	0.000	F	12-30-41	1076	301	
128	F. L. Fehren	0.076	0.000	F	12-3-37	849	561	Parcel 1
129	Carroll Lynn Kustandick et ux	0.045	0.000	F	12-3-37	849	561	" 2
130	J. J. Rossi et ux	0.017	0.000	F	12-29-37	858	185	
131	Nellie Dalorce Bishop et vir	0.065	0.000	F	12-17-37	856	209	
314	Mau Pierce et al	0.70	0.000	F	2-17-32	605	193	Parcel 1
315	F. L. Fehren et ux	0.18	0.000	F	1-14-32	597	384	Parcel 2
316	G. H. & C. D. McMullen	0.04	0.000	F	1-4-32	600	138	
40344	State to City of Morgan Hill	6.60	0.000	R	6-16-81	653	646	Parcel 1; Also see R-504.13
40327	State to City of Morgan Hill	6.65	0.000	R	6-16-81	653	646	Parcel 6; Also see R-504.15
40406	State to City of Morgan Hill	17.14	0.000	R	11-9-82	H 134	172	Segments 3-4; Also see R-504.15

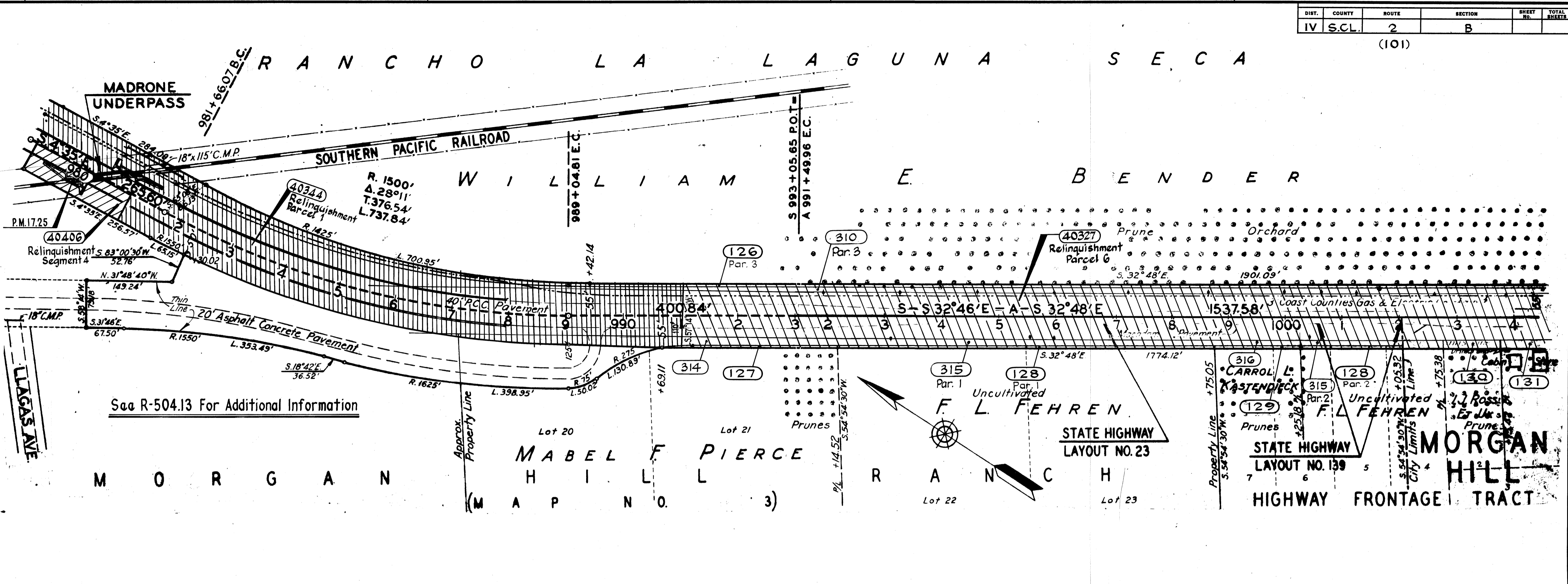

DIST.	COUNTY	ROUTE	SECTION	SHEET NO.	TOTAL SHEETS
IV	S.C.L.	2	Mg.H.	(101)	

No.	Grantor	Area Acquired (A.C.±)		Type	Date	Book	Page	Remarks
		Total	Excess					
126	Second National Bank of Hamilton, Ohio	0.488	0.000	F	8-31-38	893	167	Parcel 3
127	Nellie Dalorce Bishop et vir	0.055	0.000	F	12-1-37	856	209	
128	Raymond T. Costa et ux	0.070	0.000	F	2-16-38	856	89	
129	Stefano Del Rosso	0.120	0.000	F	12-2-37	856	379	
130	Full Gospel Church of Morgan Hill	0.060	0.000	F	12-2-37	856	303	
131	Clara M. Parshall et vir	0.05	0.000	F	12-2-37	856	411	
132	Leo Tomascia et ux	0.067	0.000	F	12-5-38	858	227	
133	R. K. Parshall et ux	0.033	0.000	F	12-27-37	857	240	
134	Florence Mitchell et al	0.034	0.000	F	12-30-37	856	302	
135	Elythe A. Tobb	0.034	0.000	F	3-4-38	864	369	
136	Add Robinson et vir	0.138	0.000	F	1-3-38	858	226	
137	Annie Lynch	0.021	0.000	F	4-18-38	874	78	Highway Dedication Dead
138	Live Oak Union High School District	0.455	0.000	F	5-11-39	935	241	
139	Ernest E. Loomis et ux	0.101	0.000	F	7-6-38	866	65	
140	Friendly Inn Assoc. of Morgan Hill	0.083	0.000	F	4-1-38	873	50	
141	City of Morgan Hill	0.055	0.000	F	6-24-38	875	568	
142	William H. Bucheister et ux	0.028	0.000	F	1-14-38	858	340	
143	T. J. Bennett et ux	0.028	0.000	F	1-14-38	858	338	
144	Donato Pascali et ux	0.083	0.000	F	4-13-38	869	384	
145	Mary E. Welch	0.028	0.000	F	7-29-38	890	168	
146	W. A. Humphreys et ux	0.028	0.000	F	3-3-38	860	552	
147	A. E. Thompson et al	0.047	0.000	F	12-2-37	854	410	
40327	State to City of Morgan Hill	6.65	0.000	R	6-16-81	G 153	646	Parcel 6; Also see R-504.15

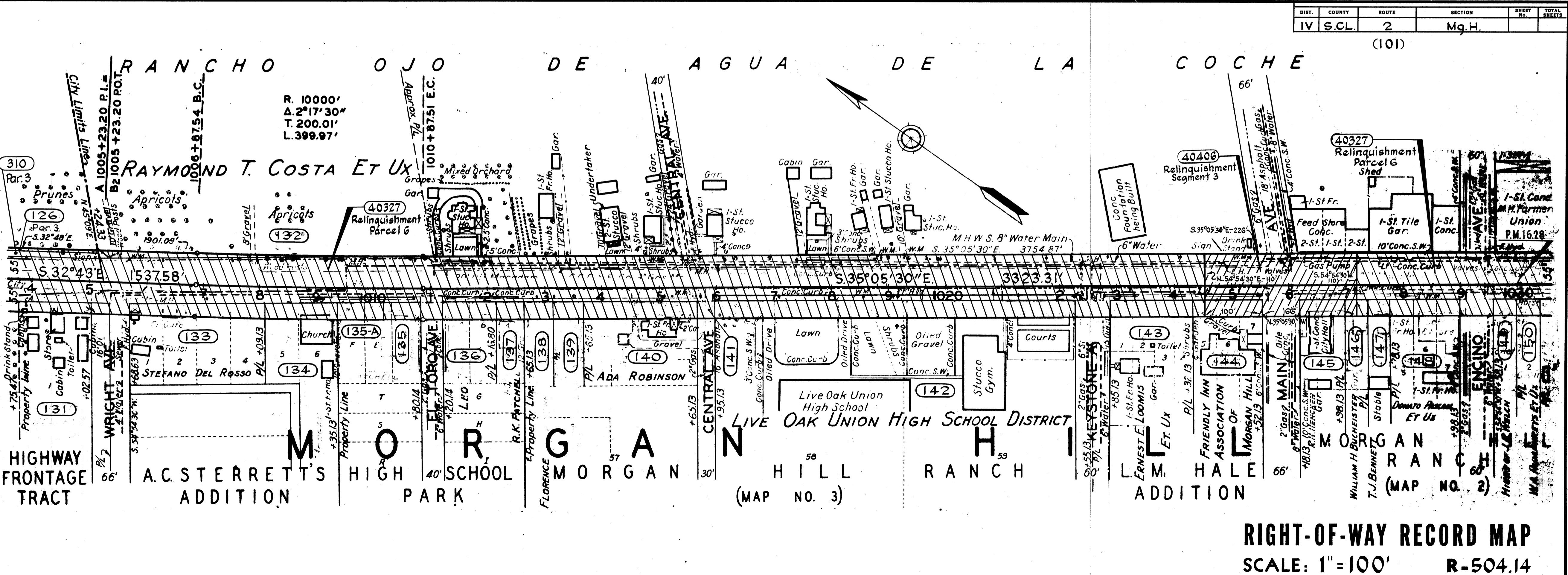

RIGHT-OF-WAY RECORD MAP
SCALE: 1" = 100'
R-504.14

R504016