

REVISIONS	DATE
Add 40344	11-18-81
Add 40406	6-23-83
Conf. to HF	3-91

DIST.	COUNTY	ROUTE	SECTION	SHEET NO.	TOTAL SHEETS
IV	SCL.	2	B	(10)	

No.	Grantor	Area Acquired (A.C.E.)		Type	Deed	Recordation		Remarks
		Total	R/W Excess			Date	Book Page	
310	Claude Stark et ux	3.45	0.89	F	-4-30-60	47	Parcel 1	
310	"	0.89	0.47	F	-4-30-60	47	Parcel 2	
310	"	0.47	0.073	F	-4-30-60	47	Parcel 3	
310-A	Charles F. McPherson et ux	0.44	0.073	F	-3-13-78	110		
314	May Pierce et al	0.70	0.18	F	-1-4-30-59	223	Parcel 1	
315	F. L. Fehren	0.18	0.073	F	-1-4-30-59	223	Parcel 1	
7833	State to County of Santa Clara			Rel.	10-10-60	5822	332	
22168	State to City of Morgan Hill			Rel.	10-10-60	5822	332	
40344	State to City of Morgan Hill			Rel.	11-24-81	5193	650	Map S.H.M.B. Book 1 Page 1 Parcel 1. Also see R-504.13
40347	"			"	6-16-81	6153	646	

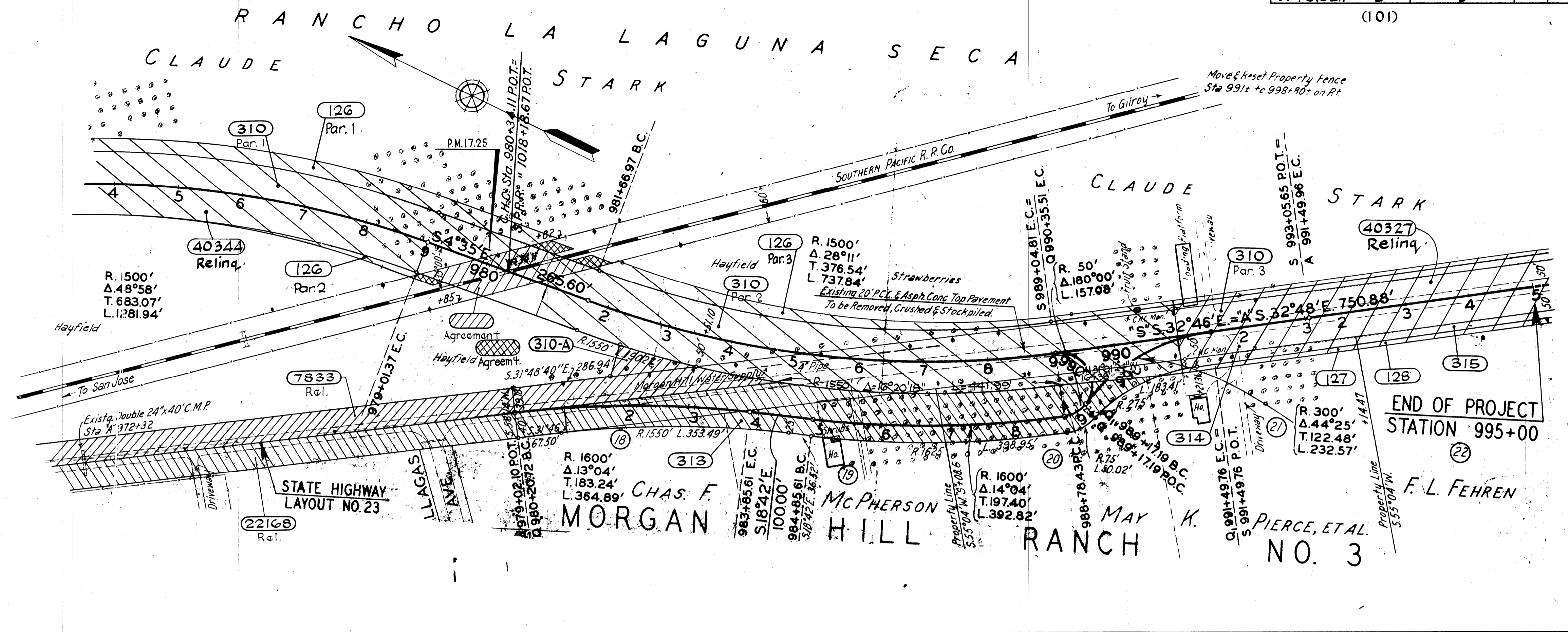

DIST.	COUNTY	ROUTE	SECTION	SHEET NO.	TOTAL SHEETS
IV	SCL.	2	B	(10)	

No.	Grantor	Area Acquired (A.C.E.)		Type	Deed	Recordation		Remarks
		Total	R/W Excess			Date	Book Page	
125	Allen T. Boomer et al	03.48	0.588	F	12-17-36	857	211	Parcel 1
26	Second National Bank of Hamilton Ohio	0.046	0.046	F	8-31-38	893	167	Parcel 2
26	"			Easo	8-31-38	893	169	"
26-A	Lena Meniz			Easo	8-31-38	893	169	"
26-DD	State to Santa Clara Co. Flood Control			DE	6-30-59	4465	362	Parcel C, 0.113 Act.
50	State of California			Aband	2-10-31	1680	29	D, 0.179 Act.
7833	State to County of Santa Clara			Rel.	10-10-60	5822	332	
22168	State to City of Morgan Hill			Rel.	12-10-63	5822	334	
312	Southern Pacific Co.			Rel.	5-27-38	876	230	
312	Southern Pacific Co.			E	9-27-32	910	234	
7647	State to City of Morgan Hill			Aband	1-19-44	411	515	0.119 Ac. Roadway Easement.
40433	State to City of Morgan Hill			Rel.	10-1-81	6312	17189	569, 12

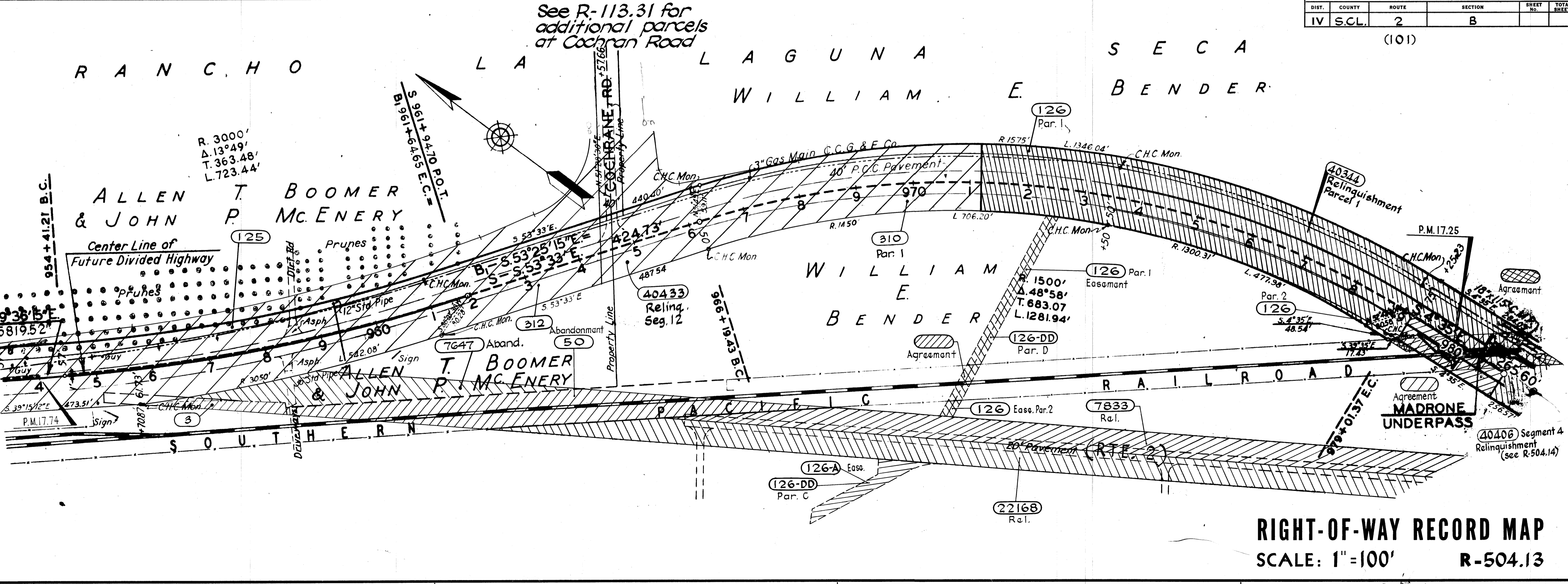

RIGHT-OF-WAY RECORD MAP
SCALE: 1"=100'
R-504.13

R504015 (P#23)