

No.	Grantor	Area Acquired (Ac.±)		Type	Recordation			Remarks
		Total	R/W		Excess	Date	Book	
115	D. Legge et ux	0.744		F	12-3-37	853	2725	
116	Robert Meesele et ux	0.124		F	5-4-38	869	600	
117	Tiny Raggio et vir	0.131		F	4-38	858	234	
118	Lucia E. Thomas et vir	0.094		F	12-3-37	854	181	
119	John Guido	0.157		F	5-2-38	870	489	
120	Tiny Raggio et al	0.058		F	6-30-38	884	98	
121	Ernest Magioncalda et ux	0.138		F	1-3-38	857	302	Second Divid. Rec. 3-28-38, Y. 866, P. 403
122	Conception Wagner	0.081		Admin	4-23-38	870	403	
123	George Sciutto et ux	0.160		F	12-17-37	854	336	
124	Western United Distributors et al	0.586		F.O.C.	12-30-47	1545	372	
125	Allan T. Bommer et al	0.348		F	12-17-37	856	211	
40433	State to City of Morgan Hill			Rel	10-1-87	K.312	1789	Seg. 12

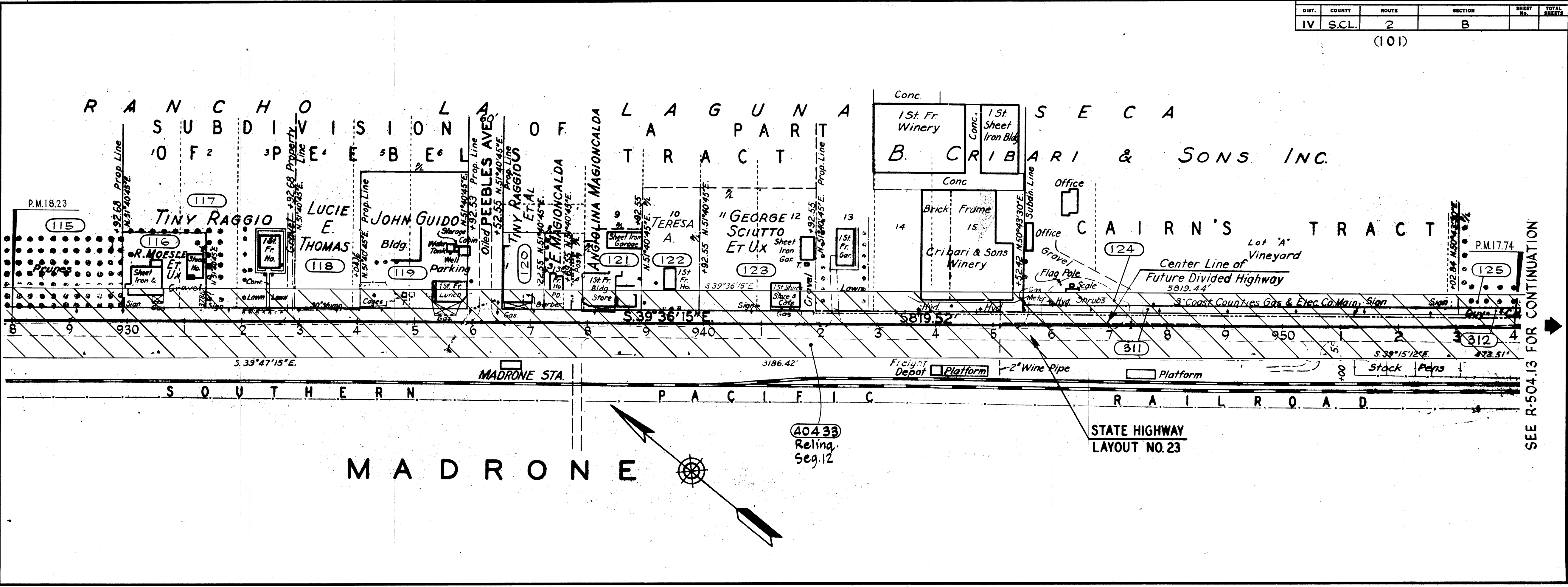

SEE R-504.13 FOR CONTINUATION

No.	Grantor	Area Acquired (Ac.±)		Type	Recordation			Remarks
		Total	R/W		Excess	Date	Book	
3	Southern Pacific Co.			E	1-19-14	411	515	0.119 Ac. Roadway Edge.
50	State of California			Align	2-10-34	680	29	
310	Claude Stark et ux	3.45		F	1-4-37	600	47	Parcel 1
311	Benjamin Cribari et al	0.19		F	2-25-37	598	580	
312	Giuseppe Guido et al	1.67		F	9-27-37	620	554	
7647	State to City of Morgan Hill			Appnd	7-29-61	6600	957	
40433	State to City of Morgan Hill			Rel	10-1-87	K.312	1789	Seg. 12

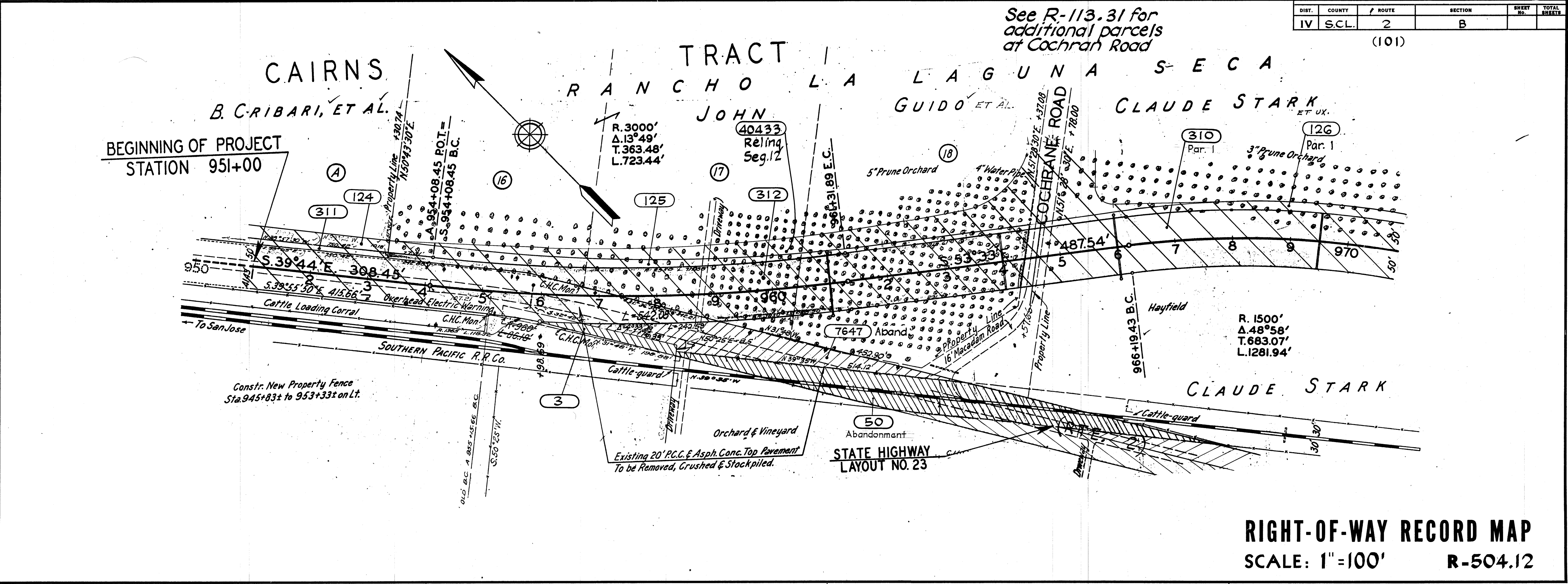

RIGHT-OF-WAY RECORD MAP
SCALE: 1"=100' R-504.12

R504014