

REVISION	DATE
Conform to HF	3-91

DIST.	COUNTY	ROUTE	SECTION	SHEET NO.	TOTAL SHEETS
IV	S.C.L.	2	B	(101)	

No.	Grantor	Area Acquired (A.C.)		Type Deed	Recordation			Remarks
		R/W	Excess		Date	Book	Page	
95	Ignazio Turturici et al	1.190		F	1-26-38	864	5	
96	S. J. Compagno et ux	0.955		F	1-19-38	858	369	
97	Pietro Tripoli et ux	0.531		F	3-29-38	871	103	
40436	State to County of Santa Clara			Rel.	10-1-67	K312	1791	Seg. 6
40437	State to City of San Jose			Rel.	9-9-68	K674	2057	Seg. 7

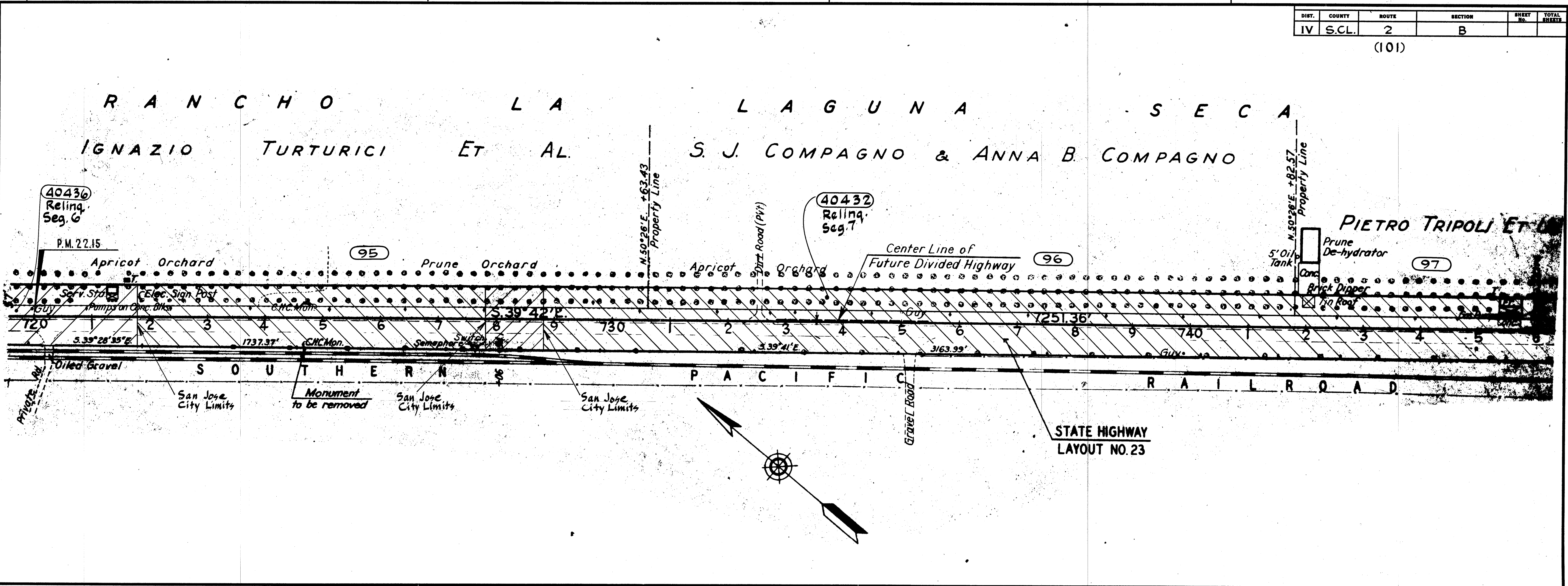

DIST.	COUNTY	ROUTE	SECTION	SHEET NO.	TOTAL SHEETS
IV	S.C.L.	2	B	(101)	

No.	Grantor	Area Acquired (A.C.)		Type Deed	Recordation			Remarks
		R/W	Excess		Date	Book	Page	
97	Pietro Tripoli et ux	0.531		F	3-29-38	871	103	
98	Joe Saso et ux	0.359		F	7-8-38	865	49	
99	Masamichi Kawanami	0.009		F	1-8-38	850	583	
100	Clifford O. Barnhart et al	1.063		F	12-22-38	858	150	Parcel 1
40432	State to City of San Jose			Rel.	9-9-68	K674	2057	Seg. 7

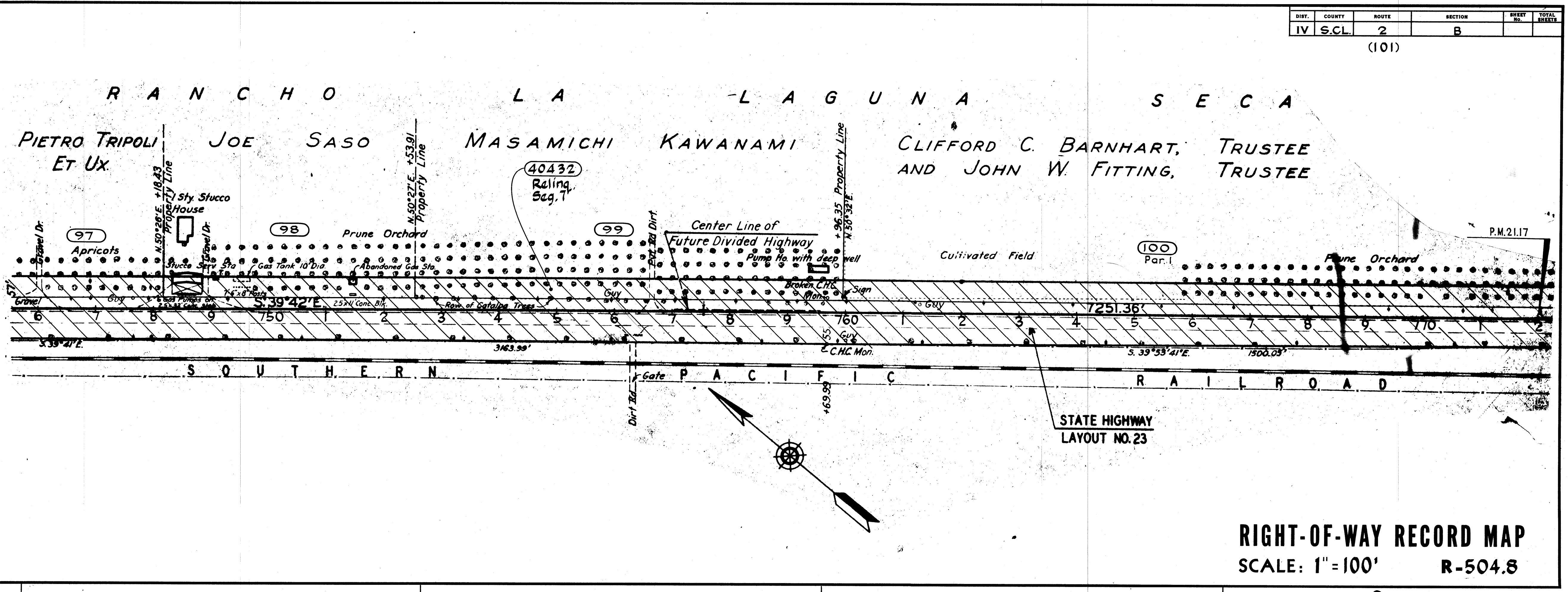

RIGHT-OF-WAY RECORD MAP  
SCALE: 1"=100' R-504.8

R504010